ESSEX & CAMMEYER'S

AMERICAN BANJO SOLOS

BY

CELEBRATED COMPOSERS

ENGLISH ARRANGEMENTS BY

CLIFFORD ESSEX.

Nº 142	BLACK AMERICA	ZICKELL.
" 154	GRAND DUKE WALTZES	RUBY BROOKS.
" 155	BELLE OF COLUMBIA MARCH	RUBY BROOKS.
158	TWIN STAR MARCH	JOS CULLEN
159	JOLLY DARKIES	RUBY BROOKS
161	BERKELEY MARCH	RUBY BROOKS
166	AUNT JEMIMA'S CAKE WALK	BROOKS & DENTON

Copyright.

Price 4/-

ESSEX & CAMMEYER

Publishers of the Essex-Cammeyer Banjo & Zither-Banjo Tutor.

59, Piccadilly

LONDON, W.

Aunt Jemima's Cake Walk.

(RAG TIME.)

Arr^d for Banjo & Piano
by BROOKS & DENTON.

CHAS: J. ROCKWELL.

BANJO.

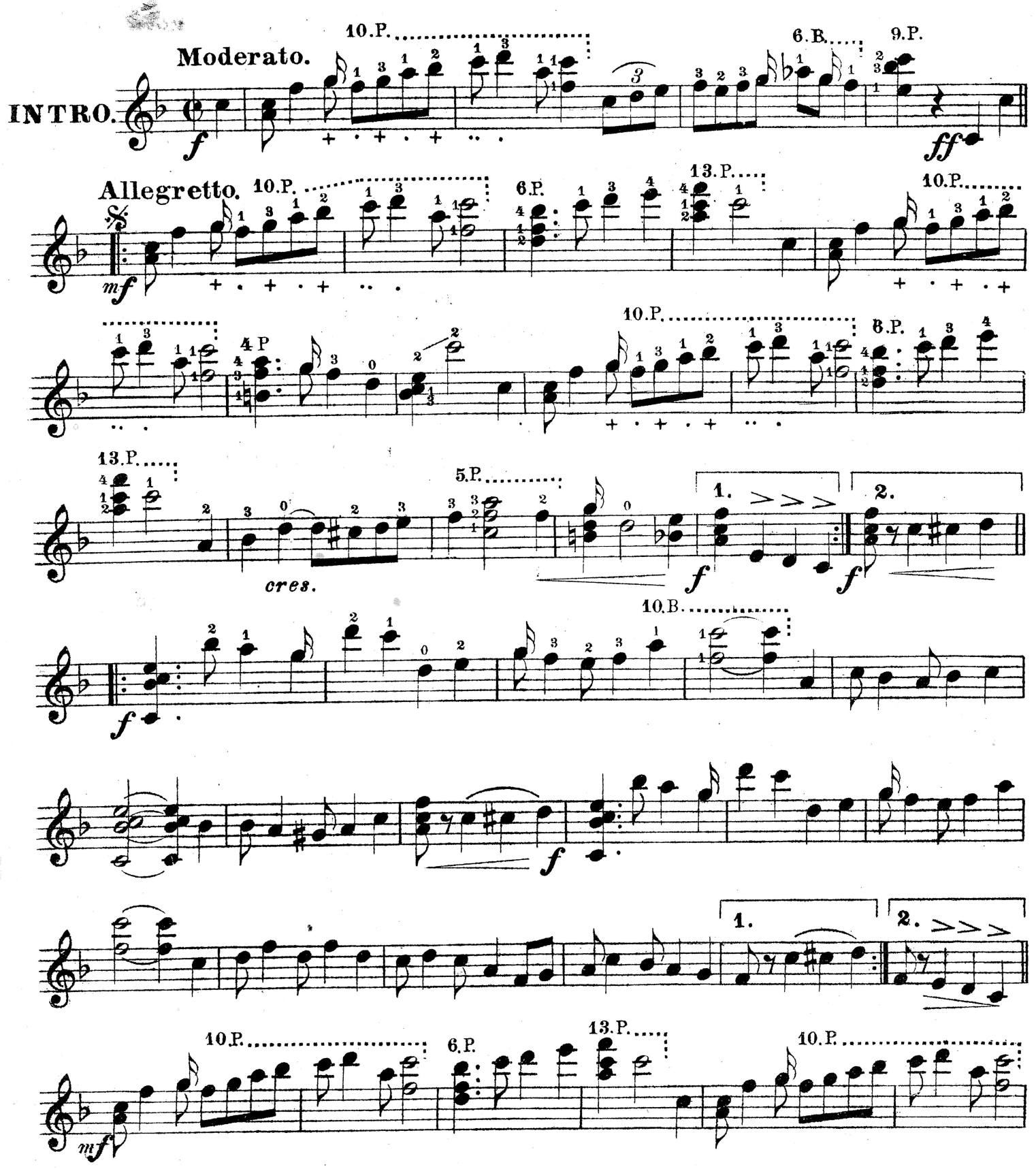

Copyright 1899, by E. J. Denton. U.S.A.

Essex & Cammeyer, England.

BANJO.

4.P. 9.P. 10.P. 6.B.

13.P. 5.P. 3.P.

cres. *ff* *FINE.*

TRIO.

10.P. 6.P. 8.P.B. 6.P. 8.P.B.

p

3.B. 9.P. 8.P.B. 10.P. 6.P. 8.P.B.

mf

6.P. 8.P.B. 3.B. 9.P. 8.P.B. 1. 2.

f *mf*

7.P.B. 5.P.B.

ff

10.P. 6.P. 8.P.B. 6.P.

ff

8.P.B. 3.B. 9.P. 8.P.B. 10.P. 6.P.

8.P. 6.P. 8.P.B. 9.P. 8.P.B.

D.S. al Fine
omitting repeats.

Aunt Jemima's cake walk.

Aunt Jemima's Cake Walk.

(RAG TIME.)

CHAS: J. ROCKWELL.

Arr^d for Banjo & Piano
by BROOKS & DENTON.

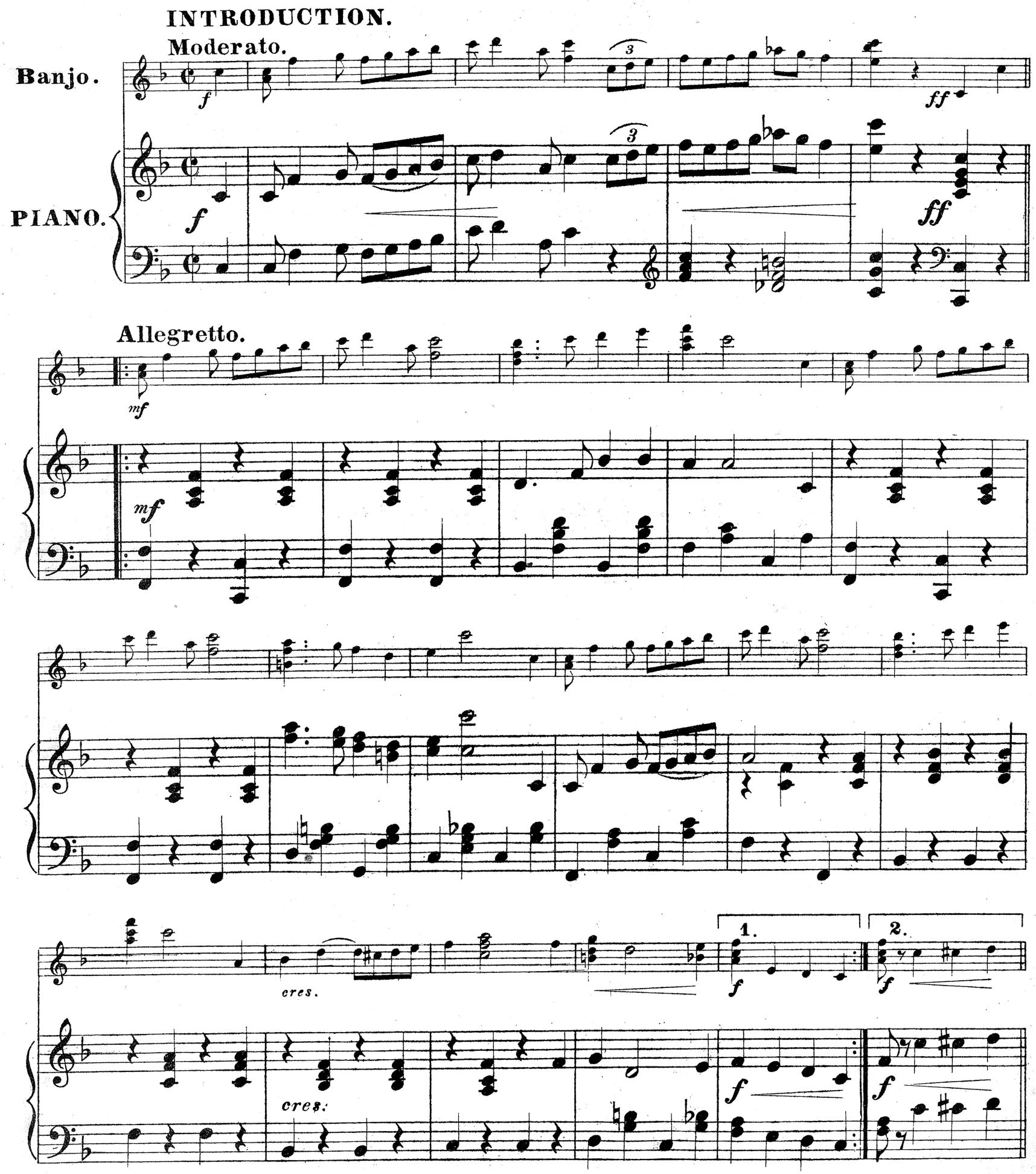

Copyright 1899, by E. J. Denton, U. S. A.

Essex & Cammeyer, England.

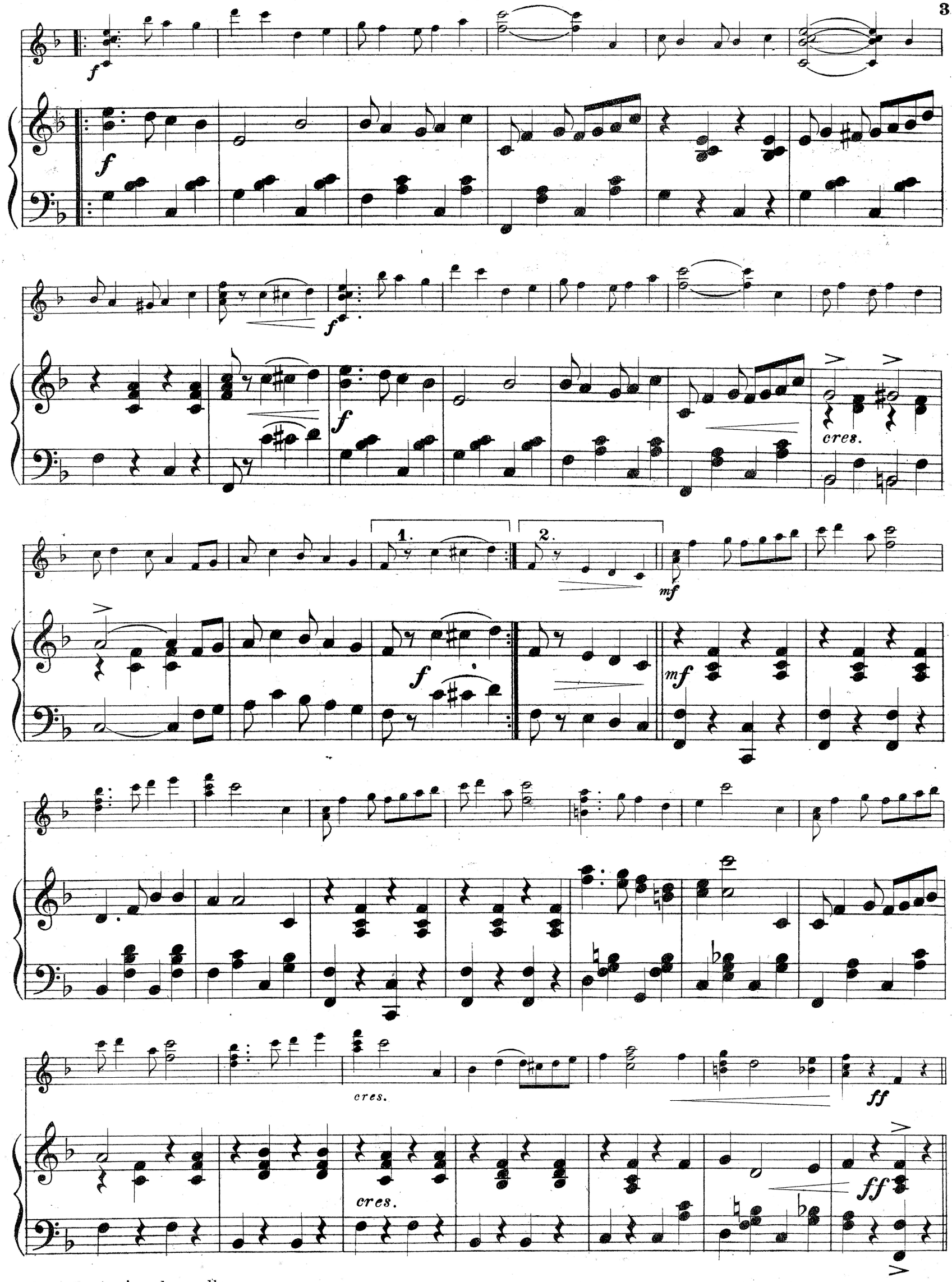

Aunt Jemima's cake walk.

TRIO.

p

p

mf

mf

f

mf

f

mf

1.

2.

ff

ff R.H.

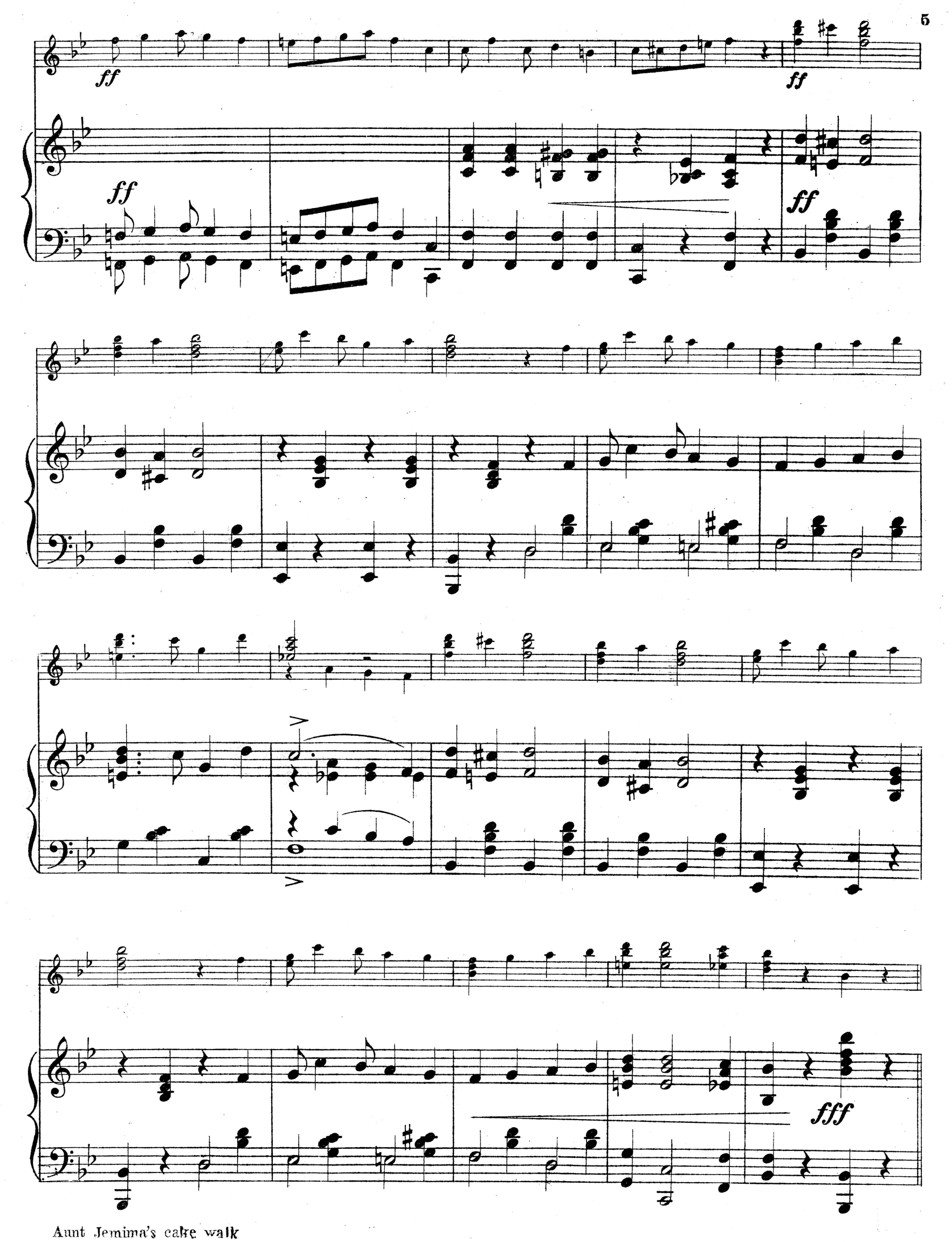

Aunt Jemima's cake walk

CODA.

mf

mf

cres.

f

cres.

f

f

f

f

f

mf

cres.

mf

cres.

cres.

ff

ff

Aunt Jemima's cake walk.

Banjo, Mandoline & Guitar Solos.

Price Two Shillings Each.

WITH PIANO ACCOMPANIMENTS.

No.		
†1	Cigarette Polka (*a*)	*A. D. Cammeyer*
†2	Blue Eyes (*a*)	*A. D. Cammeyer*
†*3	Minuet (*a*)	*A. D. Cammeyer*
†*4	Darkies' Patrol (*b*). (The Original)	*Arr. by Clifford Essex*
†*5	Darkies' Dream (*a*). (The Original)	*Arr. by Clifford Essex*
6	Mississipi Breakdowns (*a*)	*Arr. by Clifford Essex*
7	Dancing in the Barn (*b*). (The First Barn Dance)	*A. D. Cammeyer*
8	Prince of Wales' March (*b*)	*Arr. by Clifford Essex*
9	Badminton March (*a*)	*Stanley Hill*
†10	Pierrot Waltz (*a*). Banjo or Mandoline	*Clifford Essex*
11	Baiser d'Amour Waltzes (*b*)	*W. Newberry*
†12	March Zouave (*a*)	*Stanley Hill*
†13	Entr'acte (*b*). Mandoline Solo	*Theo. Distin, Junr.*
14	Cocoanut Dance (*b*)	*A. D. Cammeyer*
15	Espanola (*b*). Spanish Dance	*A. D. Cammeyer*
†16	Wedding Bells (*a*)	*A. D. Cammeyer*
17	Essex Jig (*b*)	*Alice Walkinshaw*
18	Shaeffer's Celebrated Jig (*a*)	*Arr. by Clifford Essex*
†19	Armstrong's Mazurka (*b*)	*Arr. by Clifford Essex*
20	Detroit Jig (*b*)	*Arr. by Clifford Essex*
†*21	Violet Mazurka (*a*)	*Joe Morley*
22	Shanklin Schottische (*a*)	*Joe Morley*
23	In the Moonlight (*a*). Barn Dance	*Joe Morley*
24	En Route (*b*). March	*A. D. Cammeyer*
25	Folie Polka (*a*)	*Clifford Essex*
26	Sandown Schottische (*b*)	*Joe Morley*
†*27	Favorite Waltz (*a*)	*Joe Morley*
†*28	Moonbeam's Shadow Dance (*a*)	*Joe Morley*
29	Wimbledon (*b*). Barn Dance	*Joe Morley*
30	New Jersey Breakdowns (*b*)	*Joe Morley*
†*31	The Darkies' Dawn (*a*)	*Arr. by Clifford Essex*
32	West End Polka (*a*)	*Arr. by Clifford Essex*
33	Dreamland Gavotte (*a*)	*Joe Morley*
34	Pastime Schottische (*a*)	*Joe Morley*
35	Dora Breakdowns (*a*)	*Joe Morley*
36	Cowes Schottische (*b*)	*Jeo Morley*
*37	Royal Osborne Gavotte (*a*)	*Joe Morley*
38	Polka in C (*b*). Staccato	*Arr. by Joe Morley*
39	C Minor Jig (*a*)	*Arr. by Clifford Essex*
40	Sunflower Breakdowns (*a*)	*Joe Morley*
41	Scarborough Schottische (*a*)	*Joe Morley*
42	Cannon Jig (*a*)	*Joe Morley*
43	Dance Pantomime (*b*)	*A. D. Cammeyer*
44	Mitchell's Favorite (*a*). Quaint Dance	*Will Mitchell*
†*45	Heel and Toe Polka (*a*)	*Joe Morley*
46	Court Beauties Gavotte (*a*)	*Joe Morley*
47	The Banjo Polka (*b*)	*A. D. Cammeyer*
48	Characteristic Dance (*b*)	*A. D. Cammeyer*
49	Rayon d'Or Polka (*a*)	*Joe Morley*
*50	Idyll in F (*a*)	*A. D. Cammeyer*
51	Andante Cantabile (*a*). Guitar Solo	*A. F. Cramer*
52	La Rosina Polka (*a*). Mandoline Solo	*F. E. Lovegrove*
53	Les Mandolines à la Revue (*a*). Mandoline Solo	*G. B. Marchisio*
54	En Chemin (*a*). Mandoline Solo	*G. B. Marchisio*
55	Pastorella (*a*). Mandoline Solo	*G. B. Marchsio*
56	Serenatella (*a*). Mandoline Solo	*G. B. Marchisio*
†57	Chinese Patrol (*a*)	*A. D. Cammeyer*
†*58	Mosquito Polka (*b*)	*R. Brook*
†*59	Monte Carlo March (*a*)	*Francine Dewhurst*
60	New York Barn Dance (*b*)	*R. Brook*
†*61	Mazurka Hongroise (*a*)	*A. D. Cammeyer*
	Guitar Accompaniment to Mandoline Solo, 1s.	
62	Rêverie (*a*). Mandoline or Violin.	*T. Merton Clark*
63	The Cape Town Parade (*a*)	*T. Merton Clark*
64	Cariôca Waltz (*a*)	*Carlotta Rudge*
65	Dixie (a Reminiscence) (*a*)	*Arr. by Clifford Essex*
66	Galop de Concert (*b*)	*Arr. by A. H. N.-Kennedy*
67	The Coon's Parade (*a*)	*Arr. by Clifford Essex*
68	Gaieté Polka	*Arr. by A. H. N.-Kennedy*
69	Valse de Concert (*c*)	*A. D. Cammeyer*
70	Decameron March (*a*)	*T. Merton Clark*
†*71	Cœur à tout Polka (*a*)	*Arr. by Clifford Essex*
72	Ermadrina Waltzes (*c*)	*A. H. N.-Kennedy*
†73	Venetian Dance (*a*). Mandoline Solo	*Arr. by A. H. N.-Kennedy*
†74	Tears and Smiles Mazurka (*a*). Mandoline Solo	*Leopoldo Francia*
75	Galop Electrique (*c*). Grand Concert Solo	*Arr. by A. H. N.-Kennedy*
76	Brigadier's March (*b*)	*Arr. by A. H. N.-Kennedy*
77	The Darkies' Festival (*a*)	*Will Mitchell*
†*78	Bonnie Scotland Grand March (*a*)	*A. H. N.-Kennedy*
79	Battle Jig (*a*)	*A. Booth*
*80	Danse Carnival (*a*)	*R. Allen*
†81	Les Vivandières March (*b*). Mandoline Solo (Also Banjo Solo).	*A. H. N.-Kennedy*
82	Guard's Commandery March (*b*). Mand. Solo	*Arr. by A. H. N.-Kennedy*
83	"Breakdowns" Medley (*b*)	*A. H. N.-Kennedy*
84	Polka "L'Américaine" (*a*)	*A. D. Cammeyer*
85	'Varsity Polka (*a*)	*Joe Morley*
86	Fairyland Schottische (*a*)	*Joe Morley*
*87	Intermezzo and Valse Loute (*c*)	*A. D. Cammeyer*
88	Mazurka "L'Hirondelle" (*a*)	*A. D. Cammeyer*
†*89	To the Front! Quickstep (*a*)	*A. D. Cammeyer*
90	Andante and Waltz (*a*)	*A. D. Cammeyer*
†*91	Washington Post March (*a*)	*Arr. by A. H. N.-Kennedy*
92	Cape Boys Quickstep (*b*)	*A. D. Cammeyer*
93	Hailstorm Jig (*a*)	*Joe Morley*
†94	High School Cadets' March (*a*). Mand. Solo.	*Arr. by A. H. N.-Kennedy*
95	Burlesque Polka (*a*)	*P. C. Godrich*
96	Highland Dance (*a*)	*Arr. by A. H. N.-Kennedy*
97	Kentucky Parade (*b*)	*Joe Morley*
98	Parrakeet Polka (*b*)	*Joe Morley*
99	Trilby Barn Dance (*b*)	*W. W. Harris*
†100	Liberty Bell March (*a*)	*Arr. by A. H. N. Kennedy*
101	Arizona Jig (*a*)	*Joe Morley*
†*102	Valse Pathétique (*a*)	*A. D. Cammeyer*
103	New Year Polka (*a*)	*Joe Morley*
104	Olivia Schottische (*a*)	*Joe Morley*
105	Fun and Frolic Galop (*a*)	*Arr. by A. H. N.-Kennedy*
106	Frogs' Dance (*a*)	*S. M. Lander*
107	Fanfare des Dragons Galop (*a*)	*Arr. by A. H. N.-Kennedy*
108	Piccadilly March (*a*)	*P. C. Godrich*
109	L'Infanta March (*c*). Played by Mays and Hunter	*G. W, Gregory*
110	Marche Humoresque (*a*)	*Arr. by Clifford Essex*
†111	Impromtu (*a*). Mandoline Solo	*A. D. Cammeyer*
†112	Four Little Curly-headed Coons. Mand. Solo.	*Arr. by A. H. N. Kennedy*
113	Cane Brake Dance (*a*)	*Joe Morley*
114	Alhambra March (*b*). Played by Mays & Hunter	*Parke Hunter*
115	Gipsy Dance (*b*). Played by Mays & Hunter.	*Parke Hunter*
116	Jolly Chinee (*b*). Played by Mays & Hunter	*Parke Hunter*
118	Finale to Overture to "William Tell" (*c*). Grand Concert Solo. Played by Mays and Hunter	*Arr. by Parke Hunter*
119	Plantation Echoes (*a*)	*Arr. by Clifford Essex*
120	Les Deux Amis (*b*). Guitar Duet	*Ernest Shand*
121	Carmencita (*b*). Guitar Solo	*Ernest Shand*
122	In Stately Measure (*b*). Guitar Solo	*Ernest Shand*
123	The Farewell (*a*). Guitar Solo	*Ernest Shand*
124	Chanson sans Paroles (*b*). Guitar Solo	*Ernest Shand*
125	Rêve de printemps (*a*). M. & G. Duet	*Clarke Jones*
126	Ray of Hope March (*a*)	*Clarke Jones*
127	Liberty Bell March (*a*). Played by Mays & Hunter	*Parke Hunter*
128	Life Guards' March. (*b*). Played by Mays & Hunter	*Parke Hunter*
129	Pensamientos (*a*). Guitar Solo	*A. B. Cramer*
130	Cansonetta (*a*)	*Leopoldo Francis*
131	Coon Town Jubilee Cake Walk (*a*). Concert Solo	*C. L. Partee*
132	Une pensée (*a*)	*A. D. Cammeyer*
133	Vivacitè (*a*)	*A. D. Cammeyer*
†134	Al Chiar di Luna (*a*). Mandoline Solo	*Leopoldo Francis*
135	American Jig (*a*)	*Bohee-Walkinshaw*
136	The Colored Band Patrol (*a*)	*Eno.-Clifford Essex*
137	Amaryllis Waltz (*b*)	*Bertholdt-Clifford Essex*
138	Rastus' Honeymoon (*a*)	*Meacham-Clifford Essex*
139	Dickey Dance (*a*)	*Lansing-Clifford Essex*
140	Jasper's Symphony (*b*)	*Lansing-Clifford Essex*
141	Return of the Regiment (*b*)	*Lansing-Clifford Essex*
142	Black America (*b*)	*Zickell-Clifford Essex*
143	Entrancement (*a*)	*A. H. N.-Kennedy*
144	Eversholt March (*b*). Played by Mays & Hunter	*Parke Hunter*
145	Hoosier State March (*b*). Played by Mays & Hunter	*Parke Hunter*
146	Brooklyn polka (*a*)	*Joe Morley*
147	Baxter's patrol (*a*)	*Baxter-Clifford Essex*
148	En Avant (*b*)	*A. D. Cammeyer*
149	Southern Pride (*a*)	*Lansing-Kennedy*
150	American Princess (a)	*Lansing-Clifford Essex*
151	Belles of New York (*a*)	*A. H. N.-Kennedy*
152	Firefly Polka (*a*). 1 & 2 B. & Piano	*Joe Morley*
153	Festival Dance (*a*). 1 & 2 B. & Piano	*Joe Morley*
154	Grand Duke Waltz (*a*). B. & Piano	*Ruby Brooks*
155	Belle of Columbia March (*a*). B. & Piano	*Ruby Brooks*
156	Madala Waltz (*a*). B. & and Piano	*C. J. Gilbert*
157	Guardmount in Dark Town (*a*). 1 & 2 B. & Piano	*G. L. Lansing*
158	Twin Star March (*a*). 1 and 2 B. and Piano	*Jos. Cullen*
159	Jolly Darkies (*a*). B. and Piano	*Ruby Brooks*
160	La Belle Canadienne Polka (*a*). B. & Piano	*A. H. N. Kennedy*
161	Berkeley March (*a*). B. and Piano	*Ruby Brooks*
162	Gloriana Waltz (*a*). 1 and 2 B. and Piano	*Thos. Glynn*
163	Dorothea Waltz (*a*). 1 and 2 B. and P. F.	*C. J. Gilbert*
164	Chevy Chase Polka March (*a*). 1 and 2 B. and P. F.	*C. J. Gilbert*
165	March of the Goths (*a*). B. and P. F.	*C. J. Gilbert*
166	Aunt Jemima's Cake Walk (*a*). B. and P. F.	*Brooks & Denton*

Arr., Arranged by. (*a*) Easy; (*b*) Moderate; (*c*) Difficult. * Mandoline Parts, 1/- extra. † Guitar Accompaniments, 1/- extra.

Write for latest List of ORCHESTRAL SELECTIONS for Banjo, Mandoline, & Guitar Bands, & Mandoline & Guitar Bands

All Music published by us is carefully Fingered and Marked with Positions, thereby removing all difficulties.

Essex & Cammeyer 59, Piccadilly, London, W.